



FY2026 Six month Report July 1, 2025 – December 31, 2025

Wraparound Fidelity Index (WFI-EZ)

Professional Partner Program

Wraparound

- ▶ Wraparound is a method of engaging with children and youth with the highest levels of mental health needs, and their families, so that they can live in their homes and communities and realize their dreams.
- ▶ It involves a team-based planning process that is person/family-driven, focusing on developing individualized plans that leverage the strengths of the individual and their support network.
- ▶ Traditional service approaches for children and youth with the highest levels of need tend to be extremely expensive and produce poor outcomes.
- ▶ When implemented well, Wraparound has been shown to produce better outcomes at similar or lower cost, and with high levels of family and youth satisfaction.

Summary of Respondents

	PPP
Number of children/youth assessed	32
Interviews completed:	
WFI-EZ Caregiver	15
WFI-EZ Wraparound Facilitator	23
WFI-EZ Youth	10
WFI-EZ Team Member	7
<i>Caseworker</i>	1
<i>Probation Officer</i>	1
<i>Teacher/School staff</i>	3
<i>Therapist/Clinician</i>	2
Total interviews completed	55

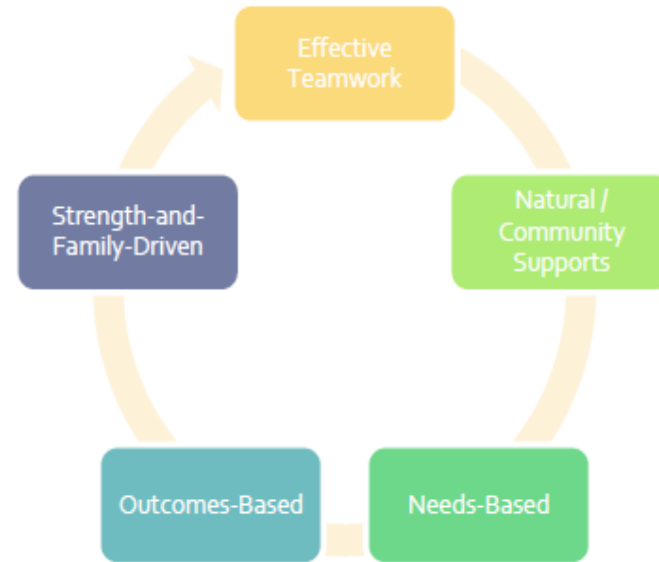

Strength Based and Family Driven

- ▶ My family and I had a major role in choosing the people on our wraparound team.
- ▶ At the beginning of the wraparound process, my family described our vision of a better future to our team.
- ▶ At each team meeting, our wraparound team celebrates at least one success or positive event.
- ▶ My wraparound team came up with ideas and strategies that were tied to things that my family likes to do.
- ▶ I sometimes feel like members of my wraparound team do not understand me and my family.

Natural and Community Supports

- ▶ Being involved in wraparound has increased the support my child and family get from friends and family.
- ▶ The wraparound process has helped my child and family build strong relationships with people we can count on.
- ▶ Our wraparound team does not include any friends, neighbors, or extended family members.
- ▶ My family was linked to community resources I found valuable.
- ▶ Our wraparound team includes people who are not paid to be there (e.g., friends, family, faith).
- ▶ Our wraparound plan includes strategies that do not involve professional services (things our family can do ourselves or with help from friends, family, and community).

Effective Team Work

- ▶ There are people providing services to my child and family who are not involved in my wraparound team.
- ▶ My wraparound team came up with creative ideas for our plan that were different from anything that had been tried before.
- ▶ I sometimes feel like our team does not include the right people to help my child and family.
- ▶ Members of our wraparound team sometimes do not do the tasks they are assigned.
- ▶ At each team meeting, my family and I give feedback on how well the wraparound process is working for us.

Needs Based

- ▶ With help from members of our wraparound team, my family and I chose a small number of the highest priority needs to focus on.
- ▶ Our wraparound plan includes strategies that address the needs of other family members, in addition to my child.
- ▶ At every team meeting, my wraparound team reviews progress that has been made toward meeting our needs.
- ▶ My family was linked to community resources I found valuable.
- ▶ I worry that the wraparound process will end before our needs have been met.

Outcome Based

- ▶ I am confident that our wraparound team can find services or strategies to keep my child in the community over the long term.
- ▶ Because of wraparound, when a crisis happens, my family and I know what to do.
- ▶ Our wraparound team has talked about how we will know it is time for me and my family to transition out of formal wraparound.
- ▶ Participating in wraparound has given me confidence that I can manage future problems.
- ▶ With help from our wraparound team, we have been able to get community support and services that meet our needs.

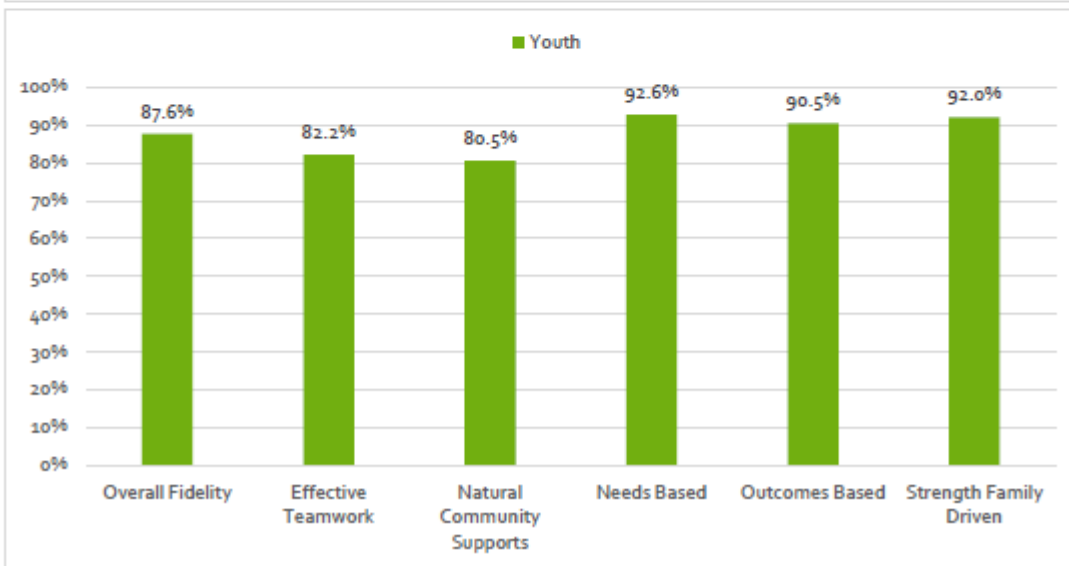
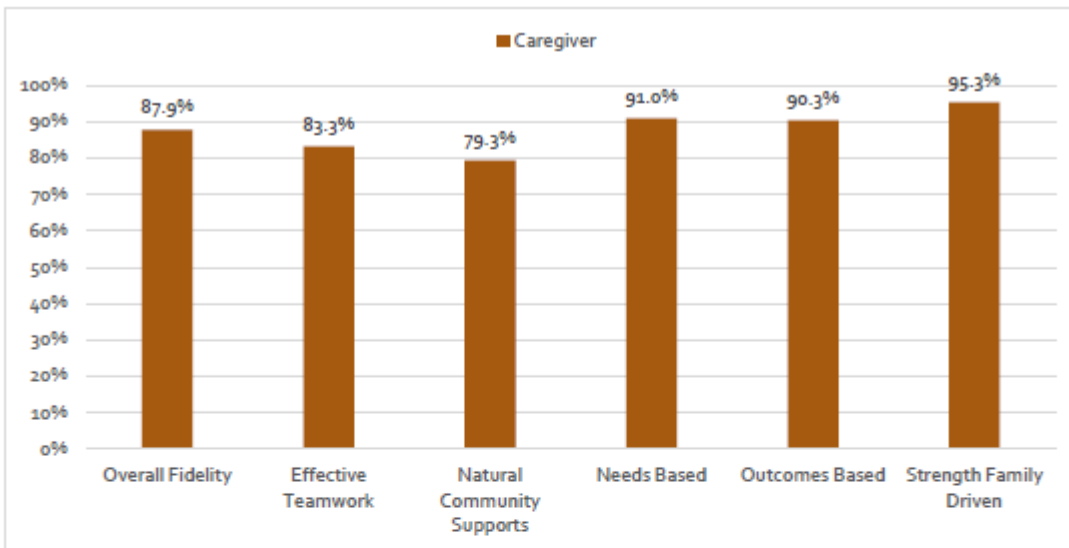

Caregiver & Youth Category	Overall Fidelity	Effective Teamwork	Natural Community Support	Needs Based	Outcomes Based	Strength Family Driven
High Fidelity	80+	75+	75+	85+	90+	90+
Adequate	75 - 79	70 - 74	65 - 74	75 - 84	80 - 89	80 - 89
Borderline	70 - 74	65 - 69	60 - 64	70 - 74	75 - 79	70 - 79
Inadequate	< 69	< 64	< 59	< 69	< 74	< 69

Section A: Wraparound Fundamentals

These questions concern the basic foundations of wraparound services. The graph below presents the percentage that responded “Yes” to each Section A item.

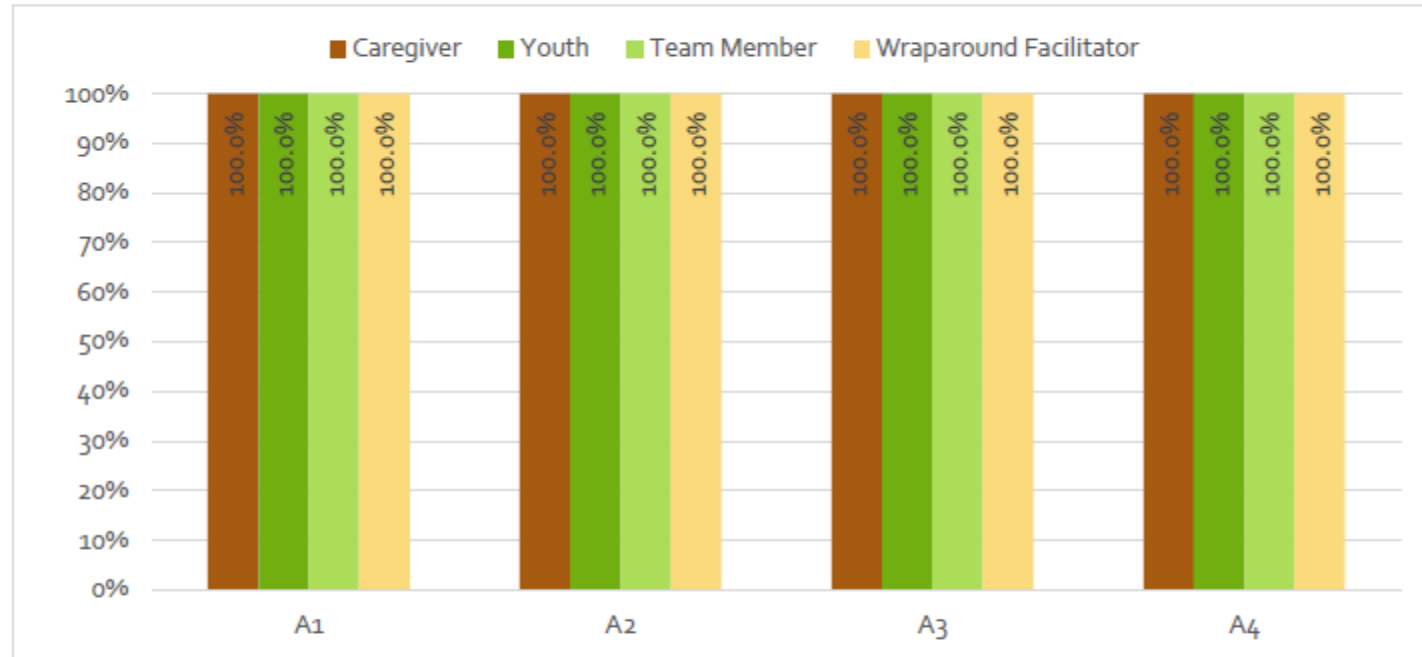

A1. My family and I are part of a team (e.g., “wraparound team,” “child and family team”), AND this team includes more people than just my family and one professional.

A2. Together with my team, my family created a written plan (“plan of care” or “wraparound plan”) that describes who will do what and how it will happen.

A3. My team meets regularly (for example, at least every 30-45 days).

A4. Our wraparound team’s decisions are based on input from my family and me.

Wraparound Experiences WFI-EZ Historical

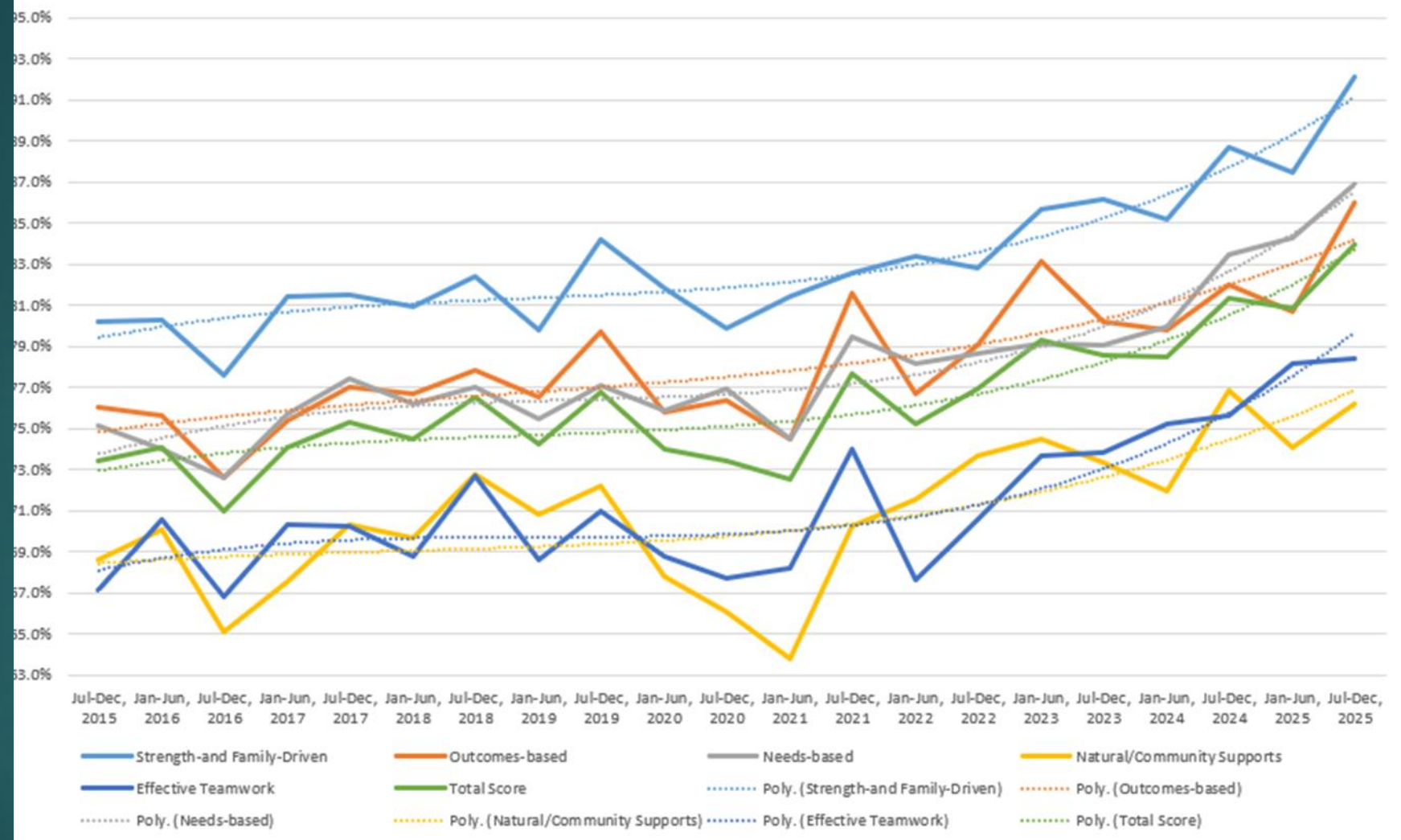

Section C: Satisfaction Item Responses for Caregiver & Youth

WFI-EZ Report 6 Section C Frequencies

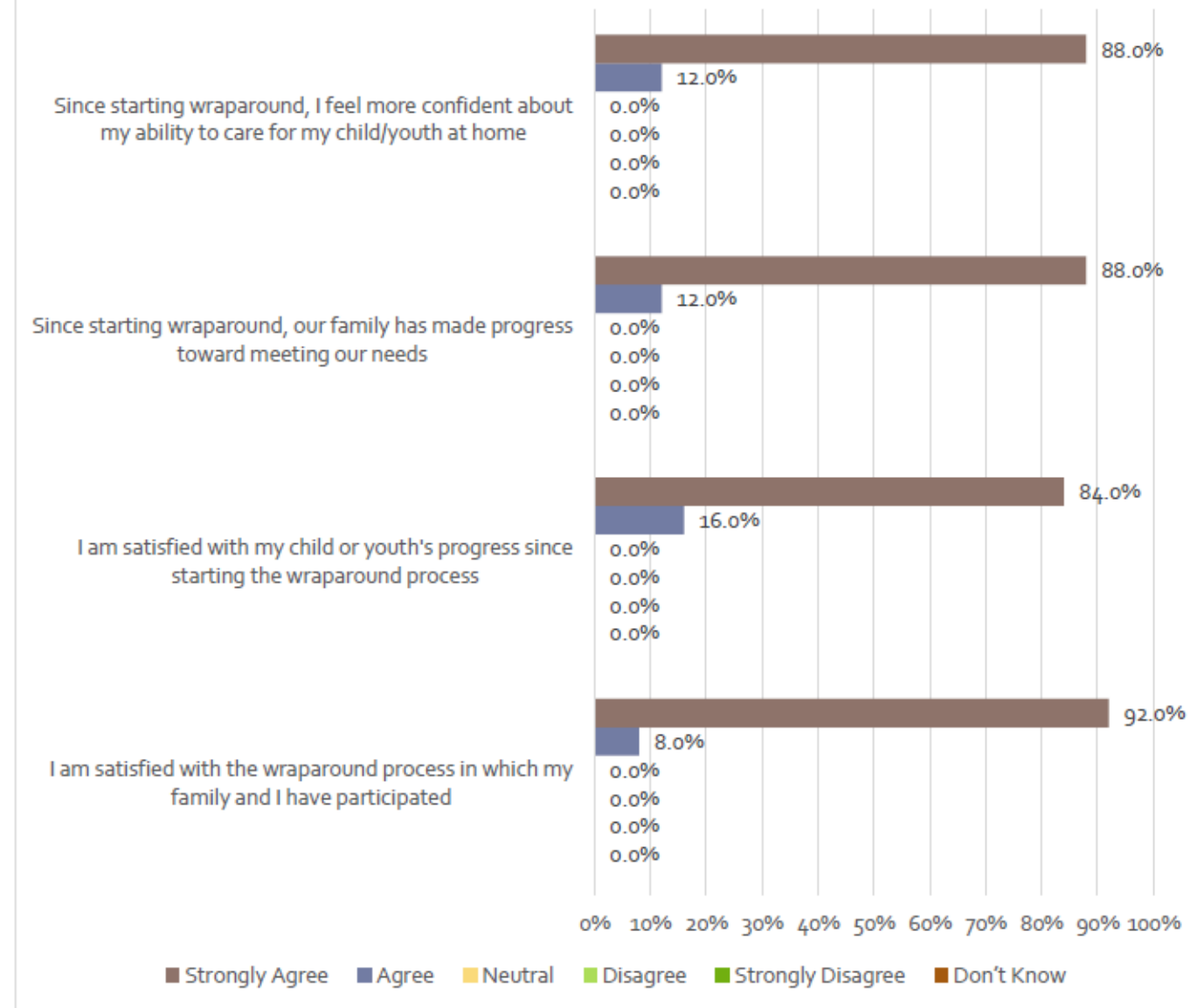

Section D: Outcomes

This section displays information on basic outcomes related to Wraparound care including youths' functioning in the home, community, and school. The School and Community Outcomes subscale consists of items D1 – D4. The Functioning Outcomes subscale consists of items D5 – D9.

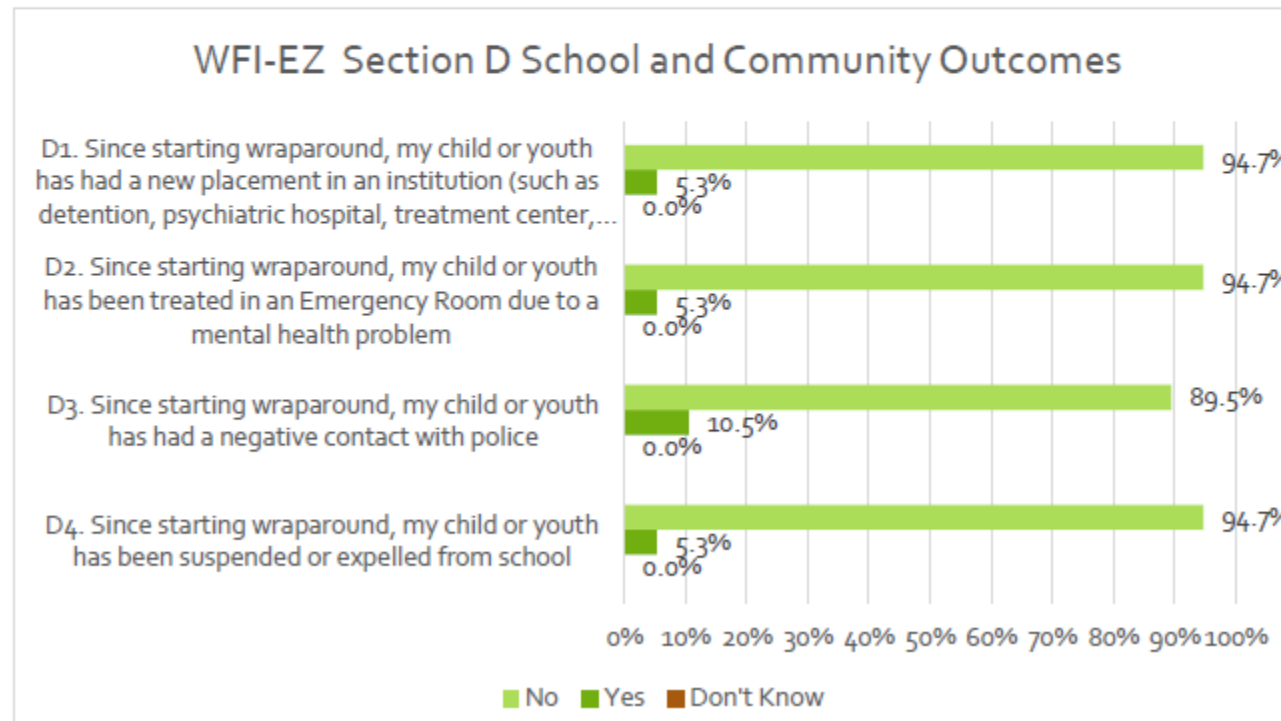

What do Parents and Youth Say?

Caregiver

- ▶ Excellent program - proactive and supportive.
- ▶ Finding services for his son has been challenging. Wraparound provides info, support, and guidance.
- ▶ Good service, helps with information, education, and community services
- ▶ Helpful program. Professional Partner is a good support and always on top of things. Youth loves to work with the Professional Partner.
- ▶ Madi has helped guide conversations with school personnel that have led to great success with my child. She helps hold people accountable in a way I am unable to do.
- ▶ Madi shows respect and understanding for all family members. She truly listens to mom and then both talk about options. Need more people like Madi!
- ▶ Professional Partner has been a huge help, Respectful and provides support in a very skillful way.
- ▶ Professional Partner is very helpful and attentive to/with the youth and family.
- ▶ Wraparound cares about the whole family.

Youth

- ▶ Feels safe with Professional Partner. Youth can tell the Professional Partner anything and does not feel judged.
- ▶ I love my Region 3 worker she is absolutely amazing and has helped me tremendously. She always listens and tries to provide me with her best guidance and the best resources available! I'm so grateful to have participated in Region 3 and I have become such a better person because of it!
- ▶ Program has been very helpful. Teen is ready to end the program, the issues of a year ago have been resolved.
- ▶ Madi is very respectful of youth; She has never judged him - takes her time to listen what he wants to communicate.
- ▶ Professional Partner is helpful, hears me out and provides feedback that I can understand - Jeanne is fun to work with.
- ▶ Tammy "pushes" youth a lot more than mom - he likes Tammy for that.
- ▶ With Wraparound the communication in our family has improved and growing.
- ▶ Youth feels heard, supported and overall doing much better.